

TYPICAL ELEVATION

**NOTE!**  
 this drawing to be read in conjunction with  
 GGL-EKL-0114-1044: GGL combi standard  
 install into natural slate  
 or  
 GPL-EKL-0114-1054: GPL combi standard  
 install into natural slate

VELUX products in addition to GGL/GPL product list:

- GIL 15°-90°
  - ETL 0000 35°-53°
  - ETL 0000E 35°-53°
  - BFX WK34
  - BDX WK34
  - BBX WK34
  - LL-WK04
- Roof covering:  
 SLATES < 8 mm

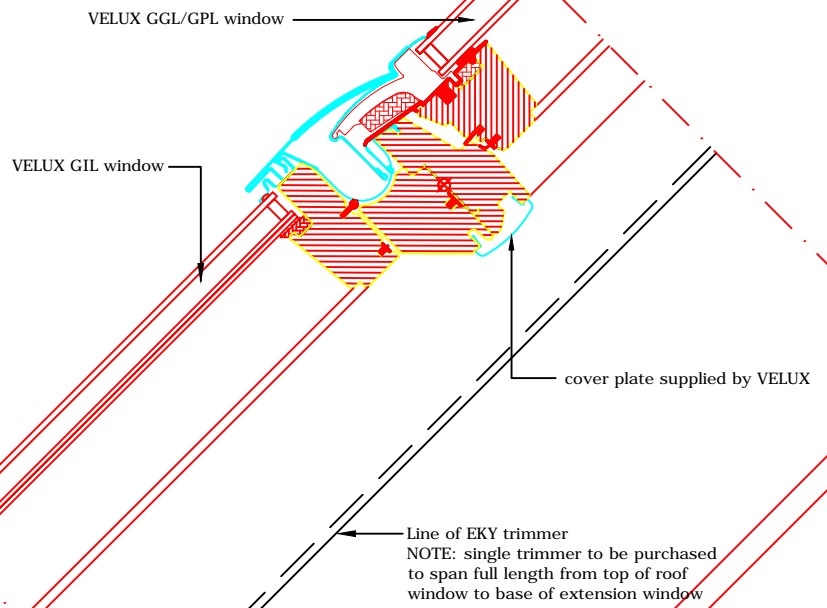

Section A-A  
1:5

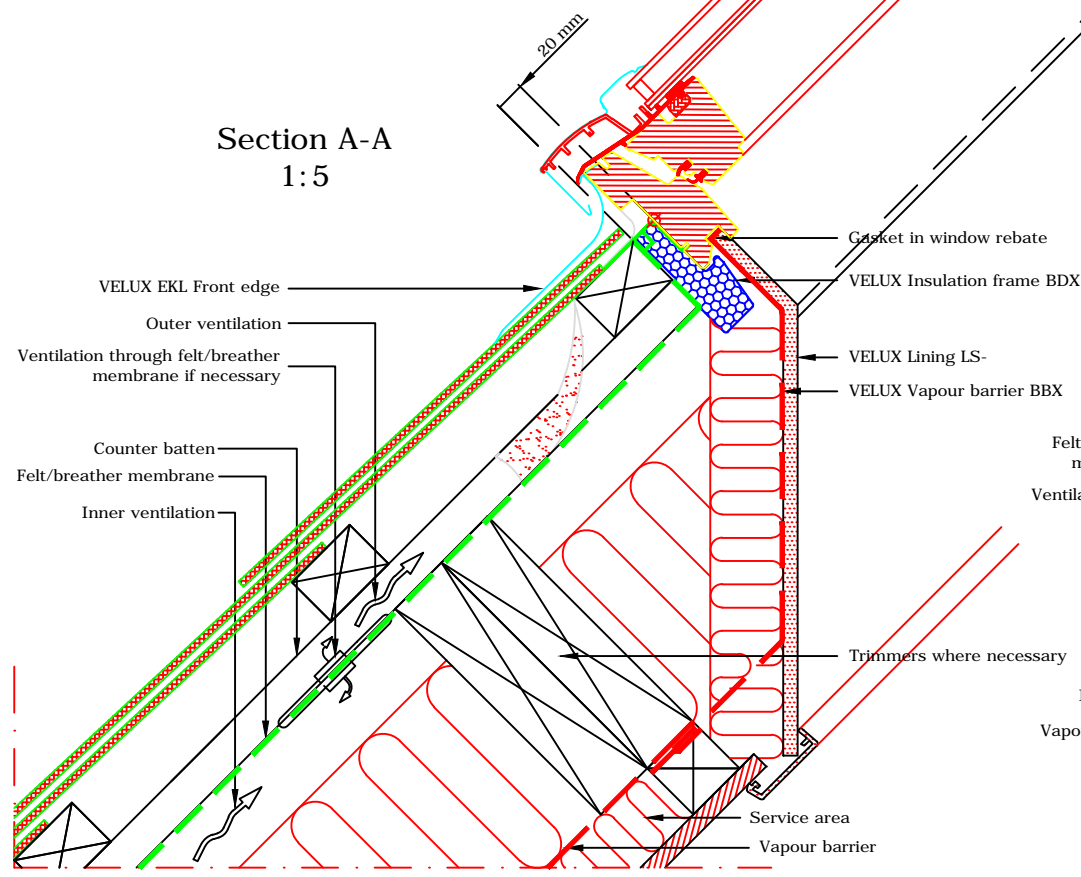

Section B-B  
1:5

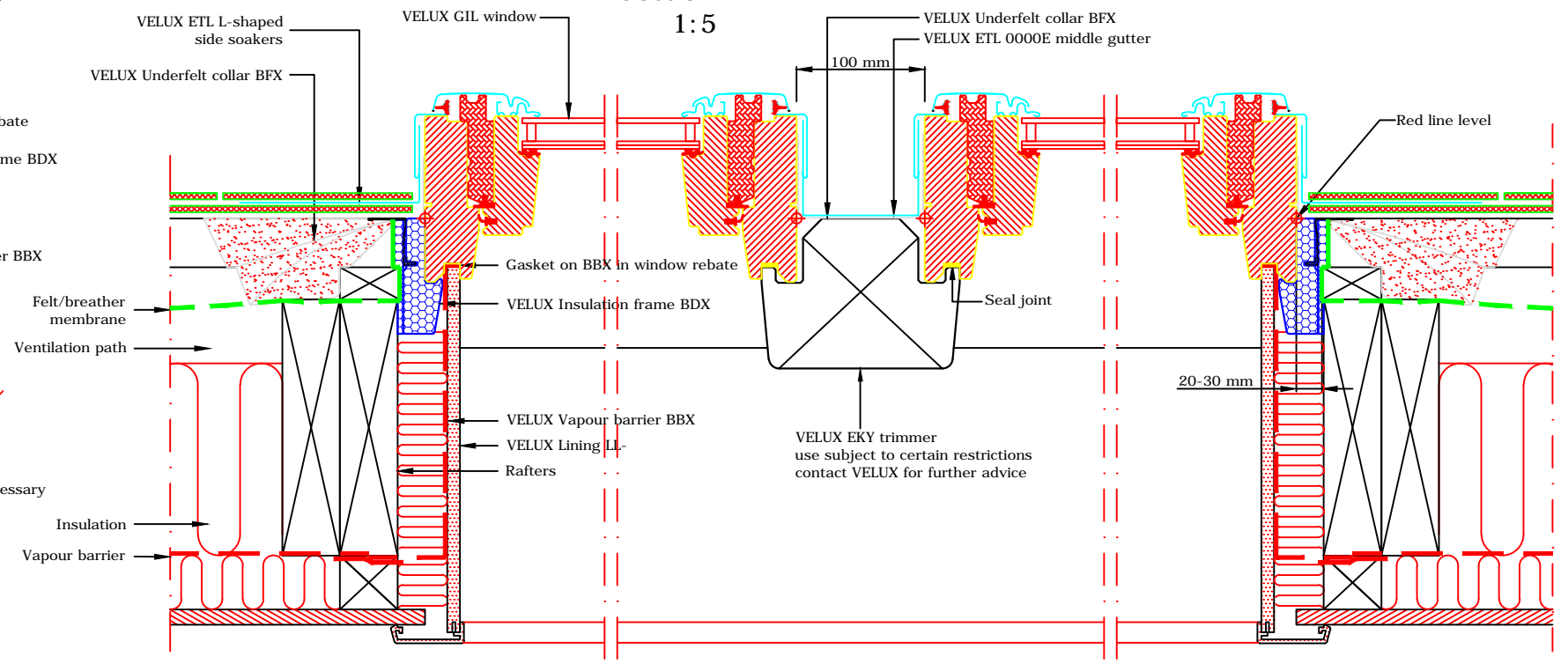

VELUX Company Ltd  
 Woodside Way  
 Glenrothes, Fife KY7 4ND  
 tel: +44 (0) 1592 778 225

**VELUX fixed roof window**  
**GIL extension combi install into natural slate**  
 ETL extension flashing - standard install - 100mm frame gap  
 All dimensions are in millimetres where shown

**NOTE!** When installing VELUX roof windows, flashings and accessories, please ensure compliance with building regulations and British/European standards where necessary. This detail represents the principles of a typical installation only and the design and specification of the final detail is the responsibility of others.

Latest revision:  
 Note re: restrictions on use of EKY trimmer added

Date:	May 2014
Rev no:	A
Rev date:	Nov 2014
Drawn:	PJH

File name:  
**GIL-ETL-0114-1064**  
 Scale: 1:5 approx. @ A3