

TYPICAL ELEVATION

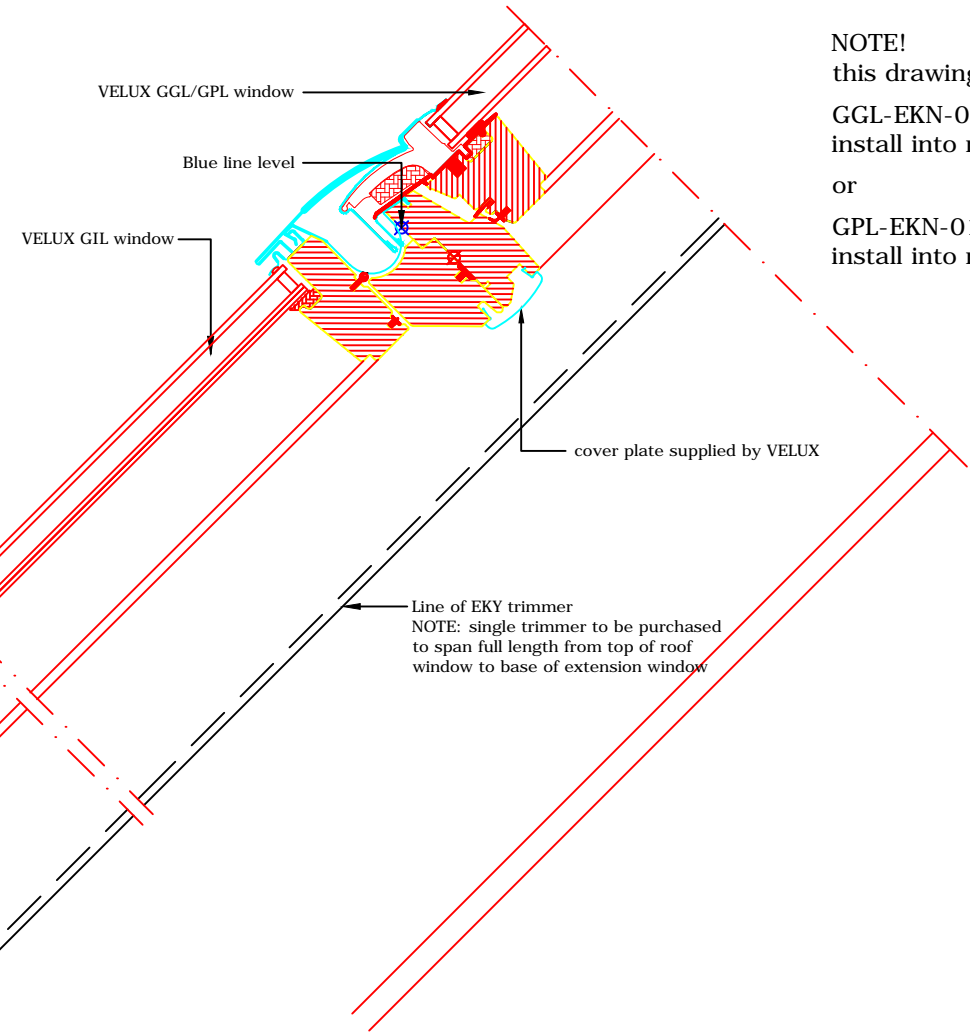

NOTE!
 this drawing to be read in conjunction with
 GGL-EKN-0114-1124: GGL coupled recessed
 install into natural slate
 or
 GPL-EKN-0114-1134: GPL coupled recessed
 install into natural slate

VELUX products in addition to GGL/GPL product list:

- GIL 15°-90°
- ETN 0000 20°-90°
- ETN 0000E 20°-90°
- BFX WK34
- BDX WK34
- BBX WK34
- LL-WK04

Roof covering:
 SLATES < 8 mm

Section A-A
 1:5

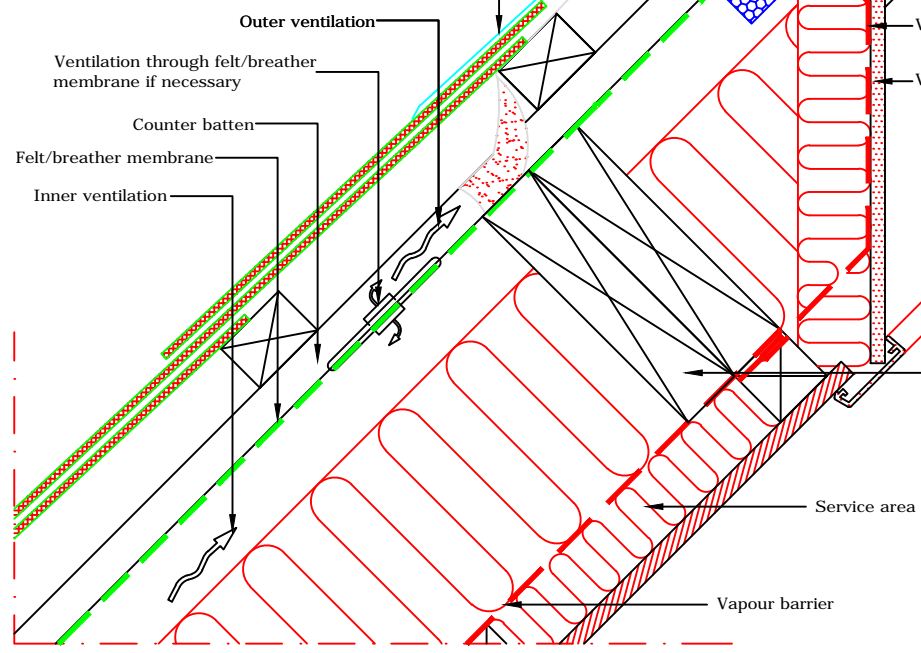

Section B-B
 1:5

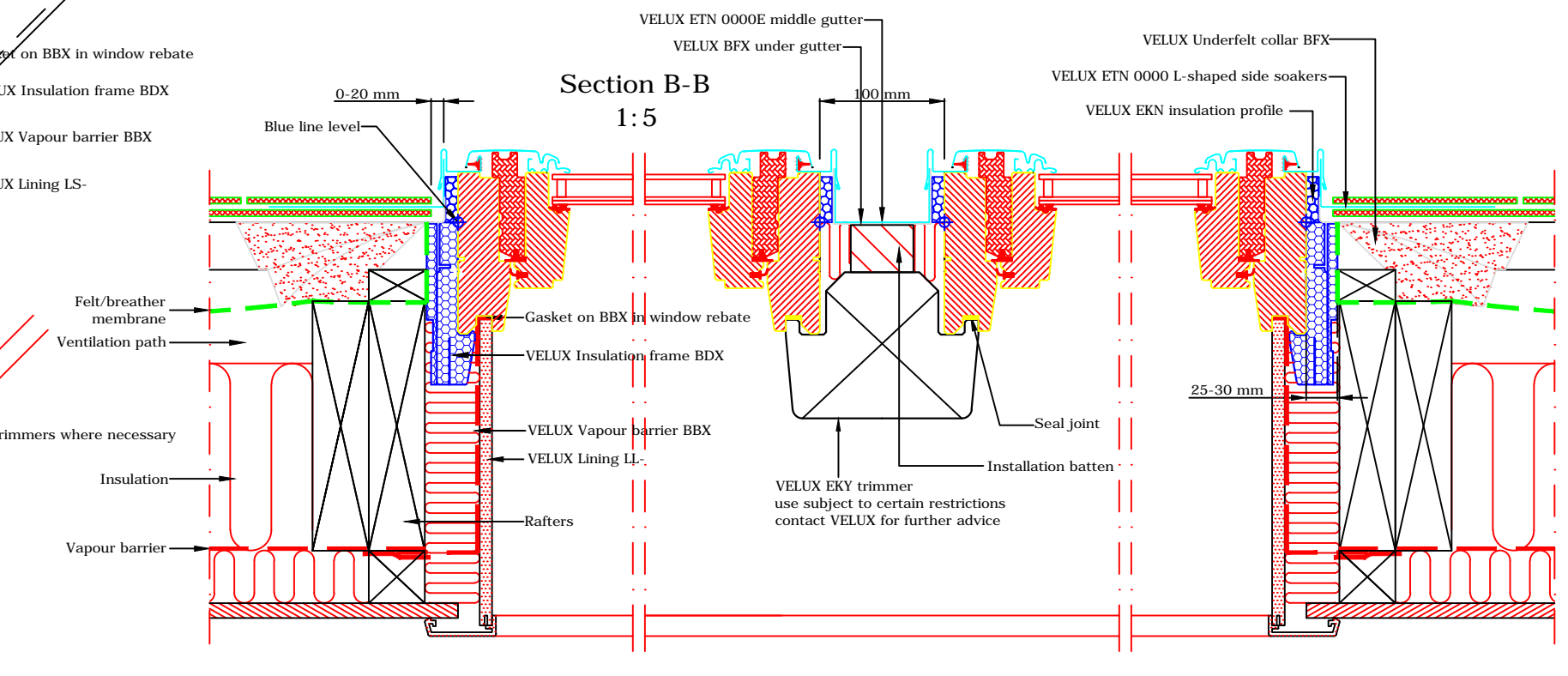

VELUX
 VELUX Company Ltd
 Woodside Way
 Glenrothes, Fife KY7 4ND
 tel: +44 (0) 1592 778 225

VELUX fixed roof window
GIL extension combi install into natural slate
 ETN extension flashing - recessed install - 100mm frame gap
All dimensions are in millimetres where shown

NOTE! When installing VELUX roof windows, flashings and accessories, please ensure compliance with building regulations and British/European standards where necessary. This detail represents the principles of a typical installation only and the design and specification of the final detail is the responsibility of others.

Latest revision:
Note re: restrictions on use of EKY trimmer added

Date:	May 2014
Rev no:	A
Rev date:	Nov 2014
Drawn:	PJH

File name:
GIL-ETN-0114-1164
 Scale: 1:5 approx. @ A3